# Multiple Bass Drum Exercises
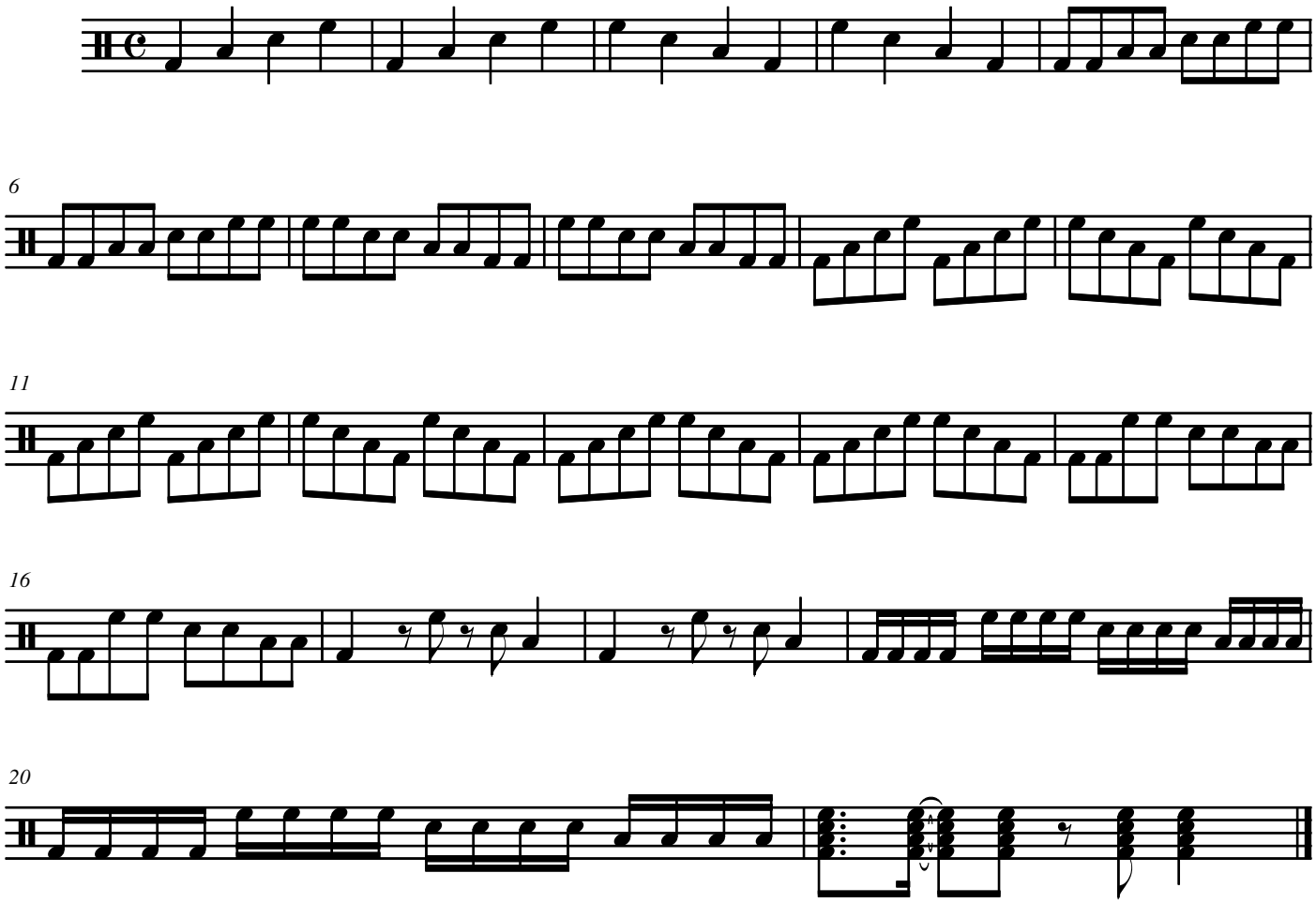
**K. Andry**